

**A1** SITE PLAN - PHASE I  
SCALE 1"=40'-0"

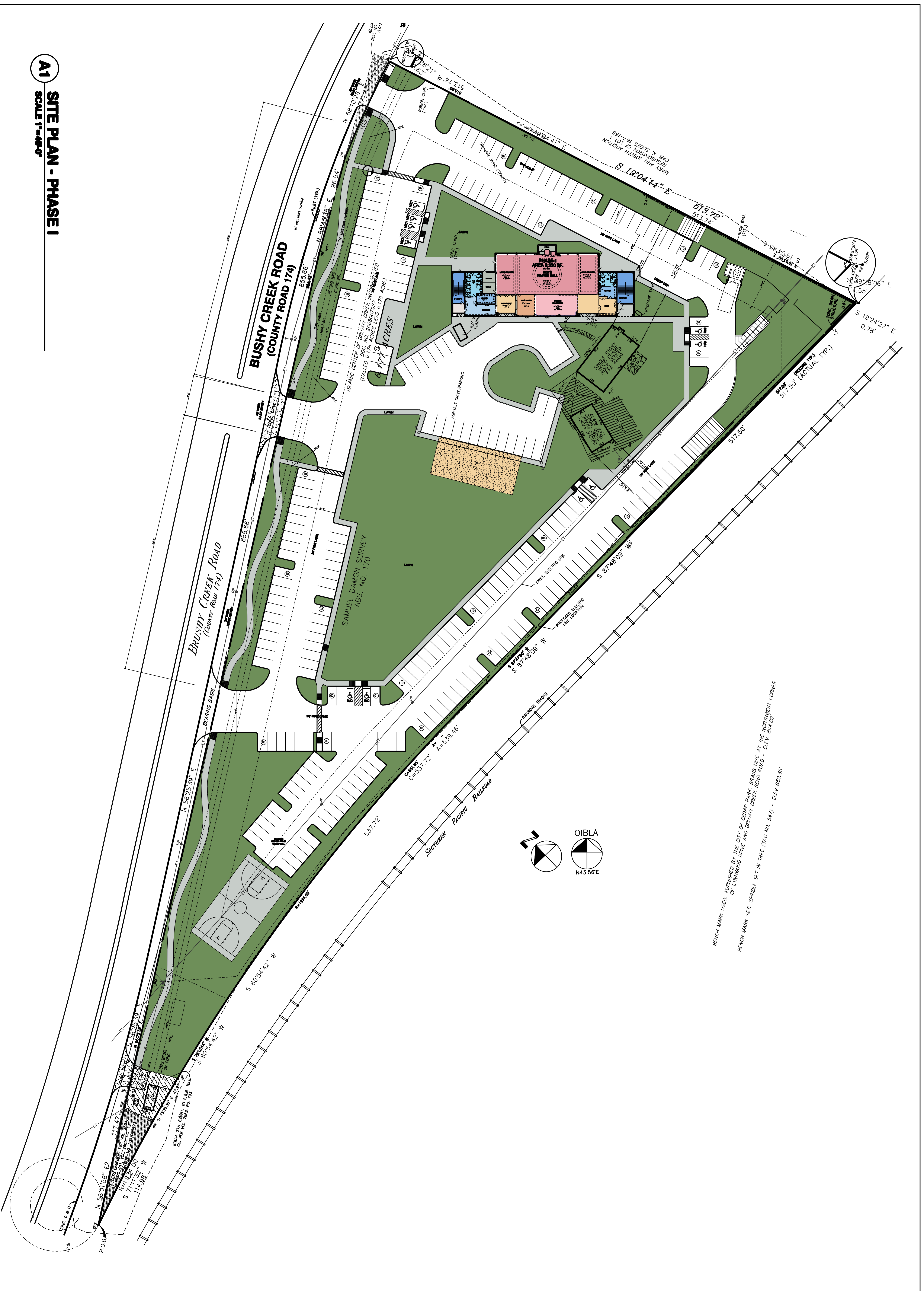

BENCH MARK USED: FURNISHED BY THE CITY OF CEDAR PARK, BRASS DISC AT THE NORTHWEST CORNER OF LYNNWOOD DRIVE AND BRUSHY CREEK BEND ROAD - ELEV. 864.00'  
BENCH MARK SET: SPINDLE SET IN TREE (TAG NO. 547) - ELEV. 850.35'

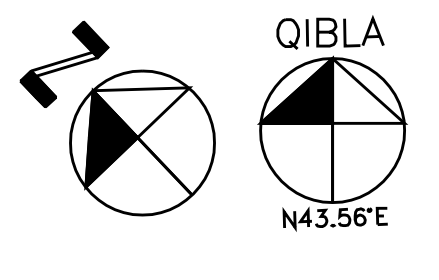
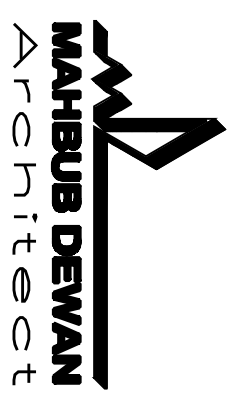

SHEET NO: <b>A-1.01</b>	PROJECT: <b>04C-2012</b>	DATE: 07/25/2013	DRAWN: SCALE:	REVISIONS:	TITLE: <b>ARCHITECTURAL SITE PLAN</b>	PROJECT: <b>PROPOSED ISLAMIC CENTER OF BRUSHY CREEK</b> 1980 BRUSHY CREEK ROAD, CEDAR PARK, TEXAS, 78613	 <b>MAHABUS DEWAN</b> Architects 20 CLARE PARK DR. FRODO, TX 78044 Tel: (214) 872-8270, (214) 758-3519 (Cell) E-mail: mdevwan@gmail.com	FOR SUBMITTAL ONLY
	PROJECT:				TITLE:	PROJECT:		